

Although Section 106 and the ACHP regulations impose important procedural duties on Federal agencies, the ACHP is purely an advisory body; it has no authority to impose substantive requirements on an agency. When an agency enters into an MOA, an enforceable legal document, it agrees to implement the terms of the agreement. Similarly, when an agency agrees to impose certain conditions on permits and licenses, such conditions must be upheld. If the agency obtains ACHP comments upon termination or foreclosure of the consultation process, it has the discretion not to follow them. However, an agency's actions are reviewable under the Administrative Procedure Act, a statute which prohibits agencies from acting arbitrarily or capriciously in making decisions.

Documentation standards:

The following, for reference purposes, are the documentation standards required by Section 800.11 of the National Historic Preservation Act (NHPA), as amended, for the determination of whether there will be adverse effect or not:

- (e) Finding of no adverse effect or adverse effect. Documentation shall include:
 - (1) A description of the undertaking, specifying the Federal involvement, and its area of potential effects, including photographs, maps, and drawings, as necessary;
 - (2) A description of the steps taken to identify historic properties;
 - (3) A description of the affected historic properties, including information on the characteristics that qualify them for the National Register;
 - (4) A description of the undertaking's effects on historic properties;
 - (5) An explanation of why the criteria of adverse effect were found applicable or inapplicable, including any conditions or future actions to avoid, minimize or mitigate adverse effects; and
 - (6) Copies or summaries of any views provided by consulting parties and the public.

References

Army and Navy Journal (1866) - Quartermaster General Meigs, Army and Navy Journal. April 14, 1866.

Beyer Blinder Belle Architects & Planners LLP (2013) - Arlington National Cemetery, Millennium Project, Boundary Wall Narrative Report and Documentation.

Hanna, Jennifer (2001a) - Arlington House, The Robert E. Lee Memorial: Cultural Landscape Report, Volume 1: History. National Park Service, National Capital Region Cultural Landscape Program, Washington, D.C.

Hanna, Jennifer (2001b) - Arlington House The Robert E. Lee Memorial Cultural Landscape Report. Existing Conditions and Evaluation. National Park Service, National Capital Region Cultural Landscape Program, Washington, D.C.

Hurt & Proffitt Incorporated (2012) - Plat of Boundary Survey, Property of the United States of America, Arlington National Cemetery, Arlington County, Virginia. Hurt & Proffitt Incorporated, Lynchburg, Virginia.

James, Felix (1970) - "The Establishment of Freedman's Village in Arlington, Virginia" in The Negro History Bulletin 33(4-April):90-93.

Meigs, Montgomery C. (1864) - Letter to Edwin M. Stanton, Secretary of War, June 15. Record Group 92, Quartermaster General's Office, National Archives Records Administration I, College Park, Maryland.

Merrifield, Kelly (Undated) - "From Necessity to Honor: The Evolution of National Cemeteries in the United States." Article accessed 21 February 2013 from NPS web site at http://www.nps.gov/history/nr/travel/national_cemeteriesfDevelopment.html

Moore, Charles (1923) - Letter to the Quartermaster General. Commission of Fine Arts. Copy on file, National Archives and Records Administration Record Group 66. RG 66 Entry 17, Boxes 17-18. June 21.

National Park Service - National Capital Region (2014) - National Register Nomination for Arlington National Cemetery Historic District.

National Park Service - Historic American Buildings Survey (2012) - Mark Schara, Map of Arlington National Cemetery, from August 14, 1912.

Potter, Elisabeth Walton and Beth M. Boland (1992) - National Register Bulletin 41: Guidelines for Evaluating and Registering Cemeteries and Burial Places. U.S. Department of the Interior, National Park Service, Interagency Resources Division, National Register of Historic Places, Washington, D.C.

Rasmussen, Wayne D. and Vivian Wiser (1966) - Arlington-An Agricultural Experiment Farm in a Changing Era. Arlington Historical Magazine 3(2-October):24-30.

Reidy, Joseph P. (1987) "Coming From the Shadow of the Past": The Transition from Slavery to Freedom at Freeman's Village, 1863-1900. The Virginia Magazine of History and Biography 95(4-October):405-428.

Rhodes, David H. (1930) "Notes Pertaining to the Old Flower Garden south of Arlington Mansion by D.H. Rhodes Landscape Gardener at Arlington. Where he had been employed since 1873." Office of the Quartermaster Supply Officer, Washington DC., Circa 1930.

Schildt, Roberta (1984) - Freedman's Village: Arlington, Virginia, 1863-1900. The Arlington Historical Magazine 7(4-October):11-21.

U.S. Congress, House of Representatives (1867) - Annual Report of the Secretary of War. 40th Congress, 2nd Session, Ex. Doc. No. 1. Government Printing Office, Washington, D.C.

U.S. Congress, House of Representatives (1869) - Report of the Inspector of National Cemeteries. 41st Congress, 2nd Session, Ex. Doc. No. 62. Government Printing Office, Washington, D.C.

U.S. Department of Veterans Affairs [VA], National Cemetery Administration (2010) - Early Development of the National Cemeteries. Accessed 6 August 2010 at VA web site at: <<http://www.cem.va.gov/pdf/earlydev.pdf>>.

Various - Index of Projects, "Arlington Cemetery." On file, offices of the Commission on Fine Arts, Washington, D.C.

Wilson, Richard Guy and Contributors (2002) - Buildings of Virginia: Tidewater and Piedmont. Buildings of the United States Series by the Society of Architectural Historians. Oxford University Press, Oxford.

Appendices

The following are included as attachments at the end of the report, below is a brief description of those documents.

Photographic Documentation

The entire length of the boundary wall, along with associated gates were photographed both inside and outside of the cemetery. The images are broken down into manageable segments that span between piers of approximately twenty feet. These images are laid out with corresponding images from inside and outside of the same wall segment.

Meeting Minutes

Meeting minutes with consulting parties as part of the consultation process of this undertaking, should be included for reference.

Appendix – Photographic Documentation

Arlington National Cemetery

Southern Expansion – Boundary Wall Evaluation

01

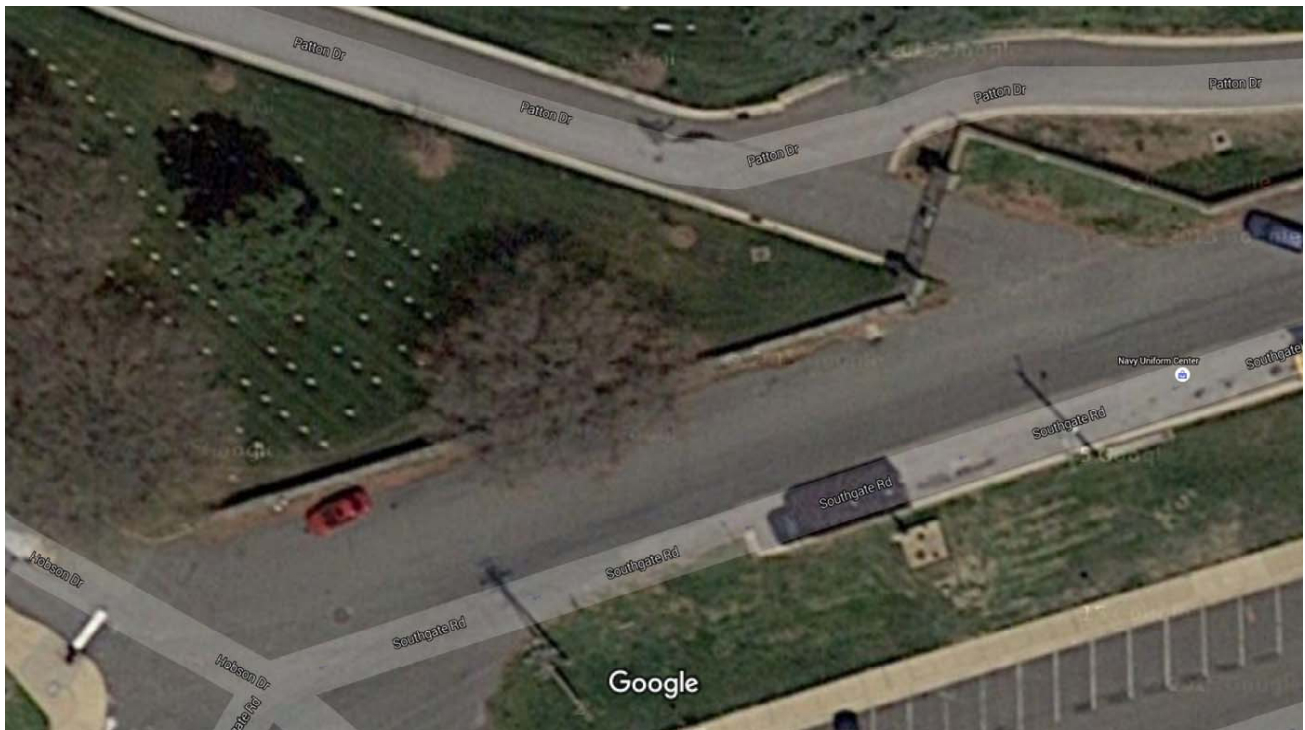

Section 01 Satellite View



Map data ©2015 Google 20 ft



Section 01 Outside



Section 01 Inside



Outside



Inside

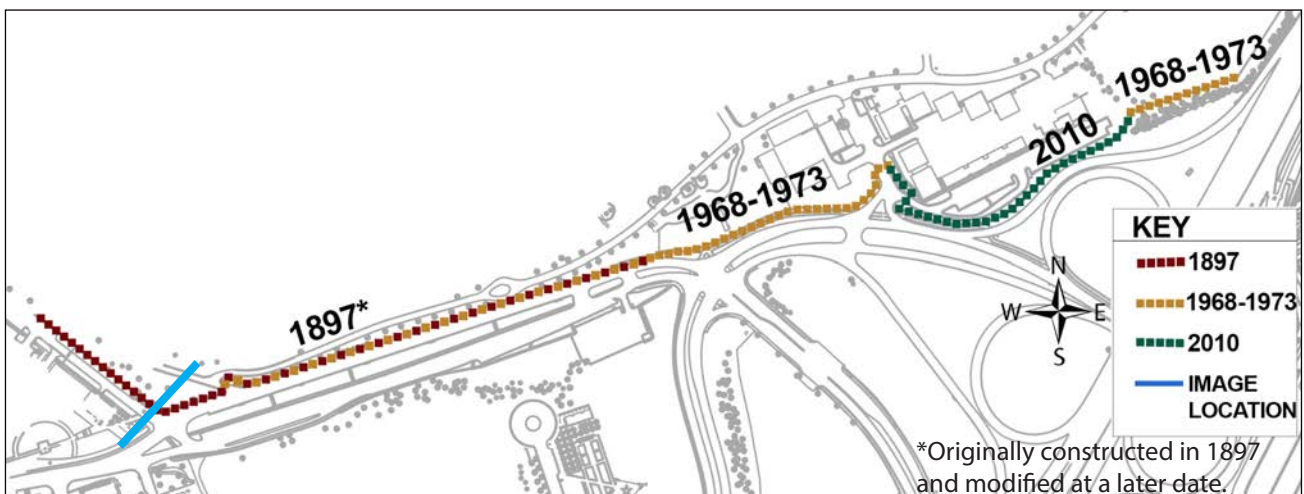



Outside



Inside

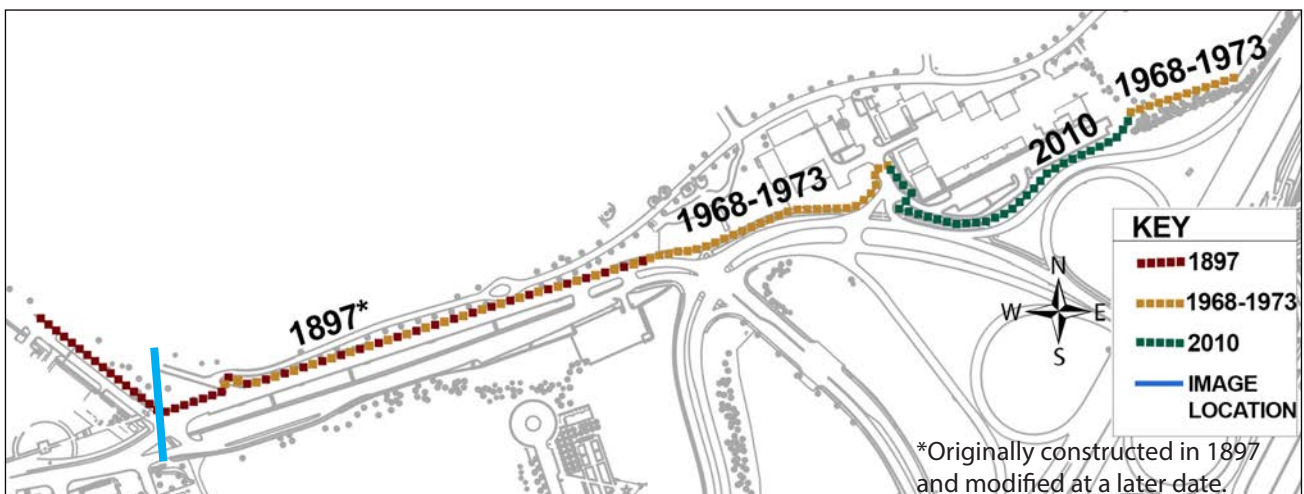



Outside



Inside

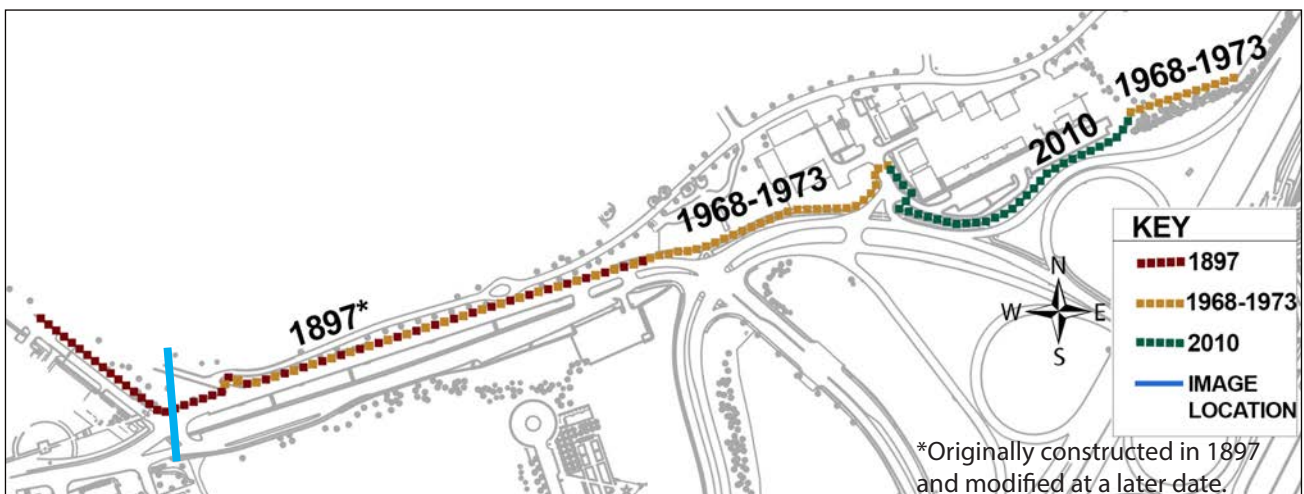



Outside



Inside

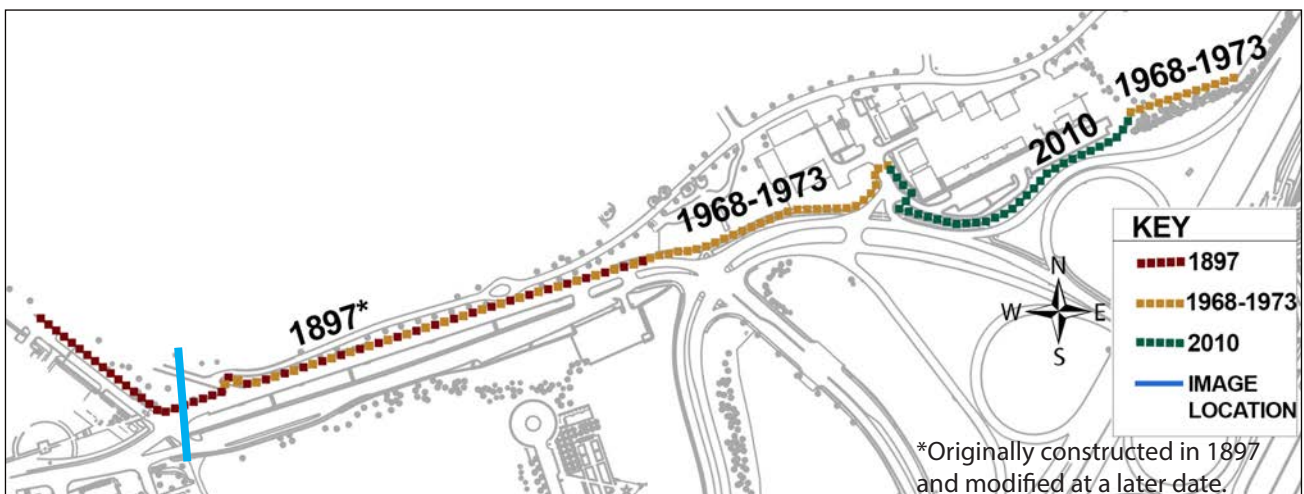



Outside



Inside

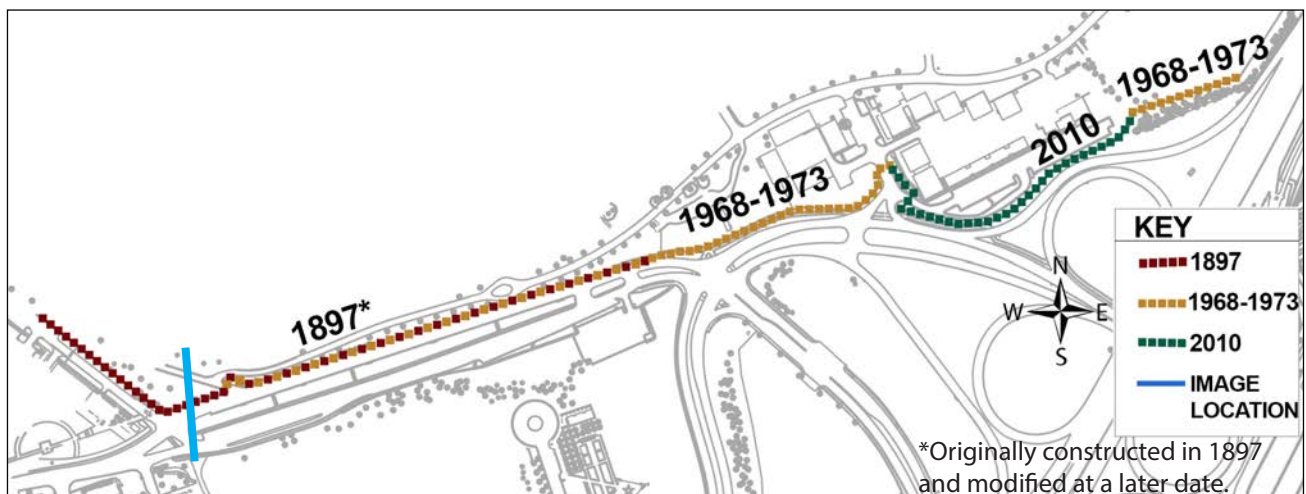



Outside



Inside

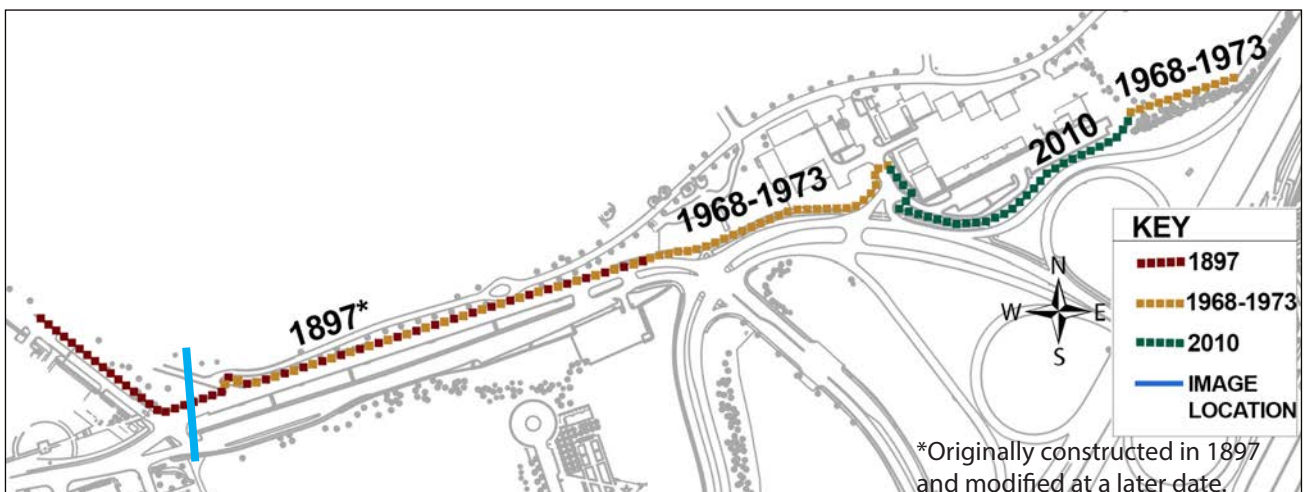



Outside



Inside

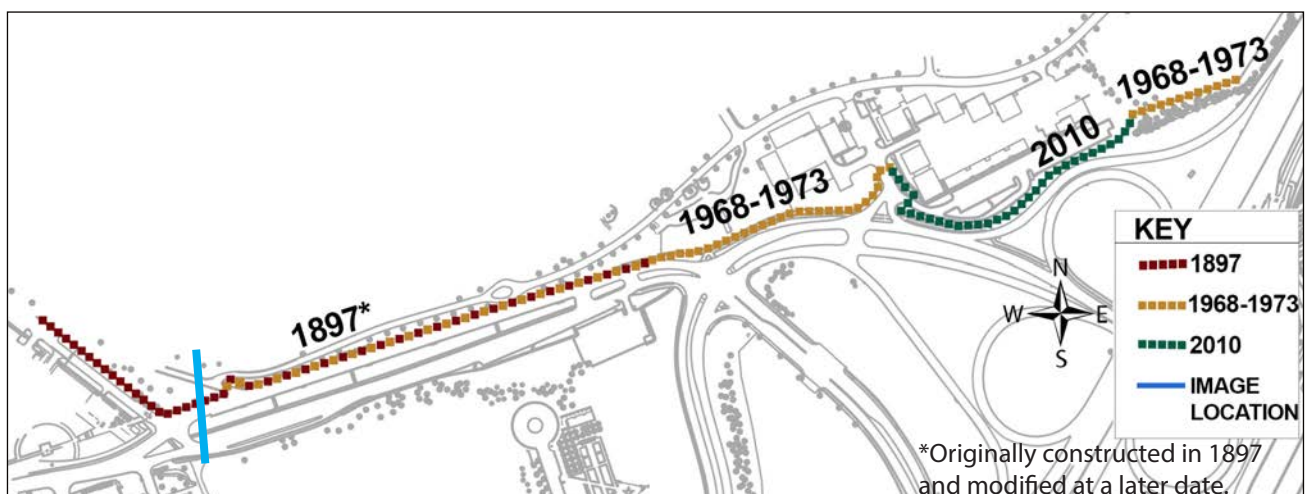



Outside



Inside

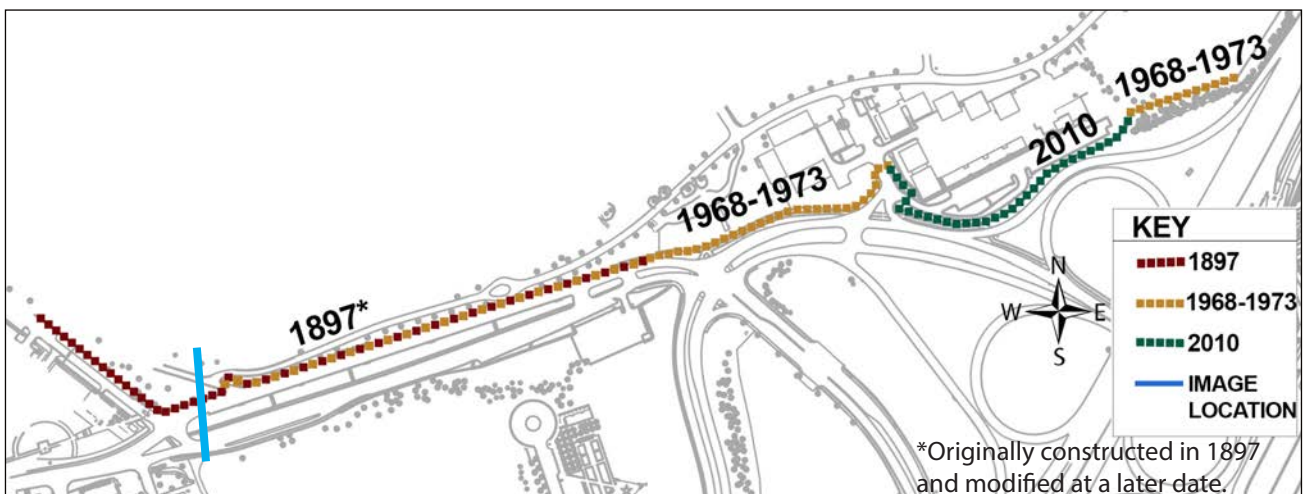

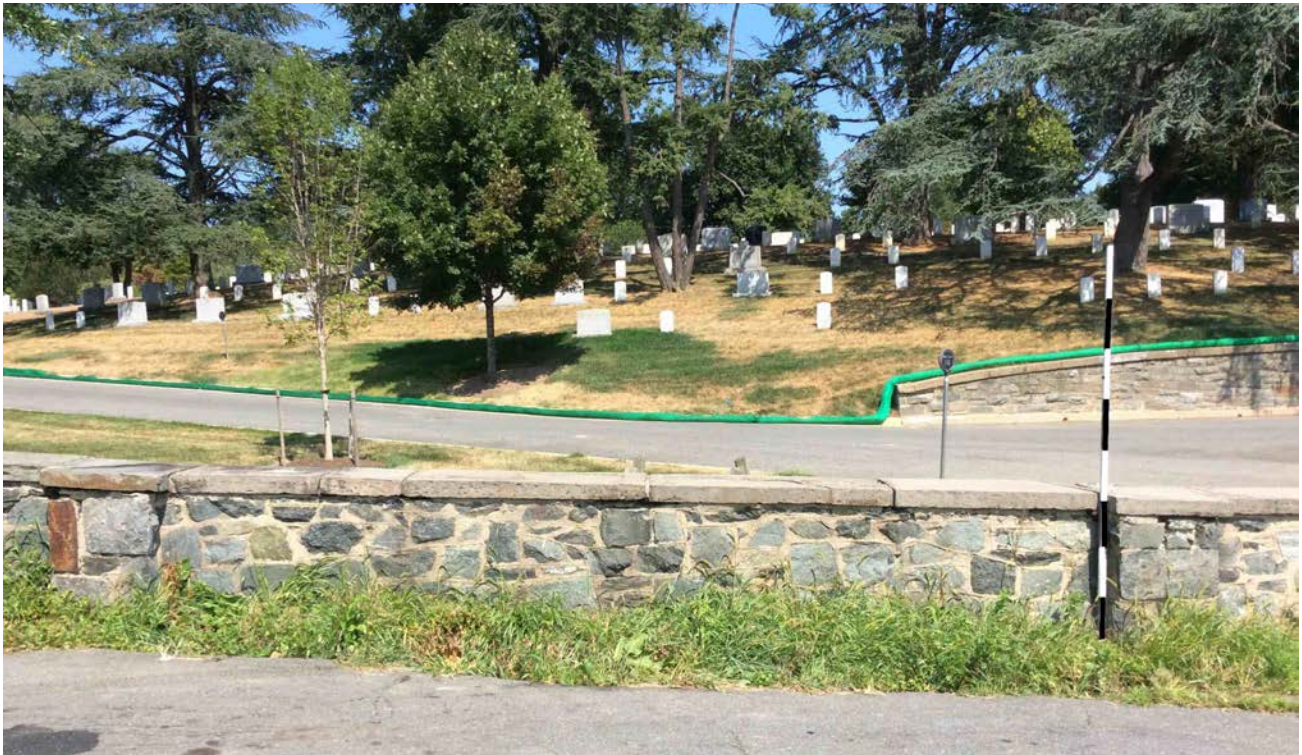

Outside



Inside

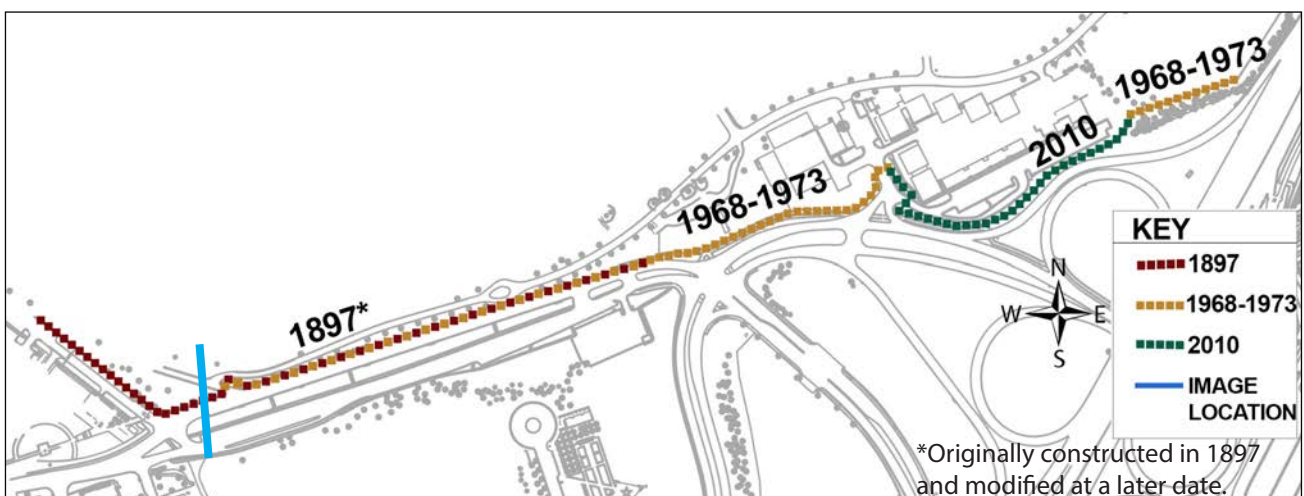



Outside



Inside

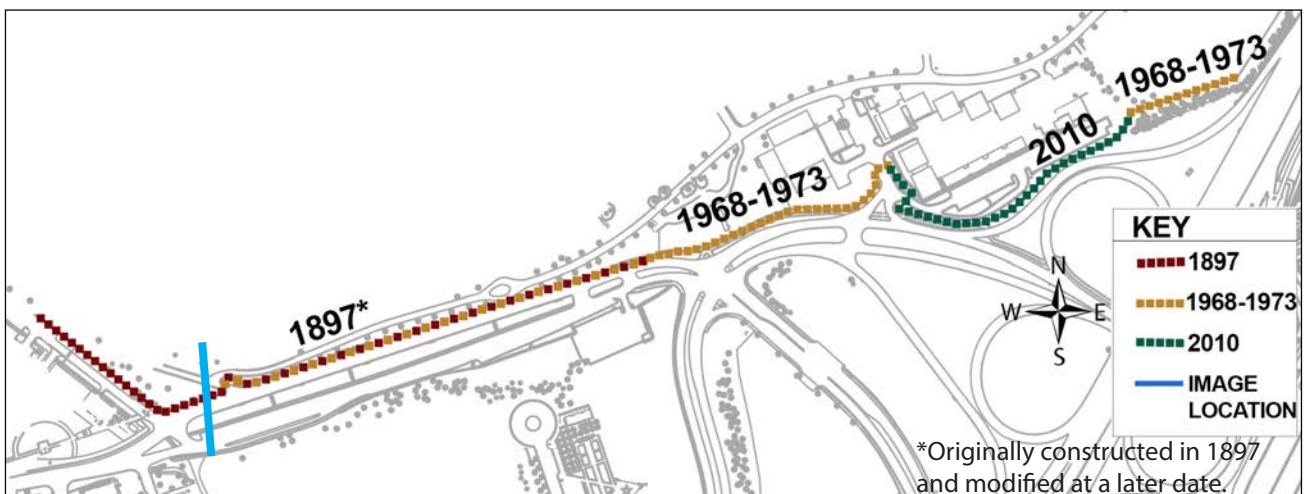



Outside



Inside

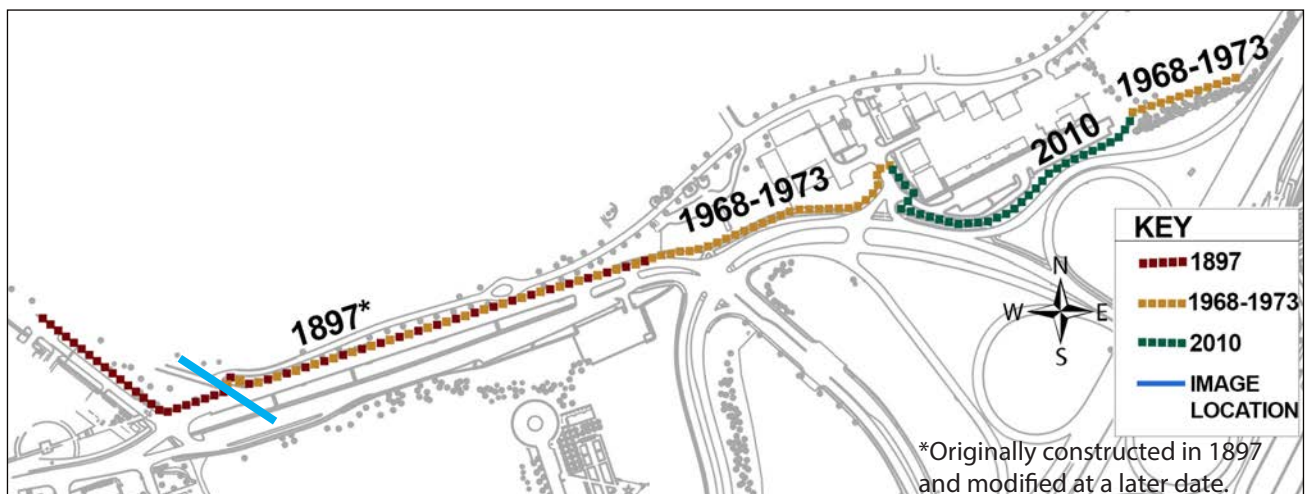



Outside



Inside

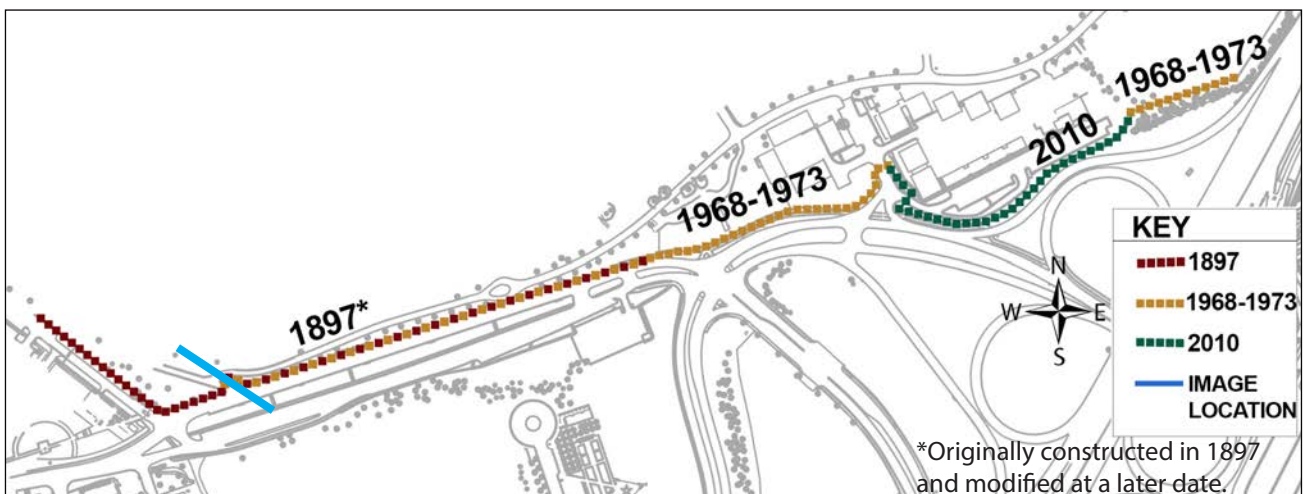



Outside



Inside

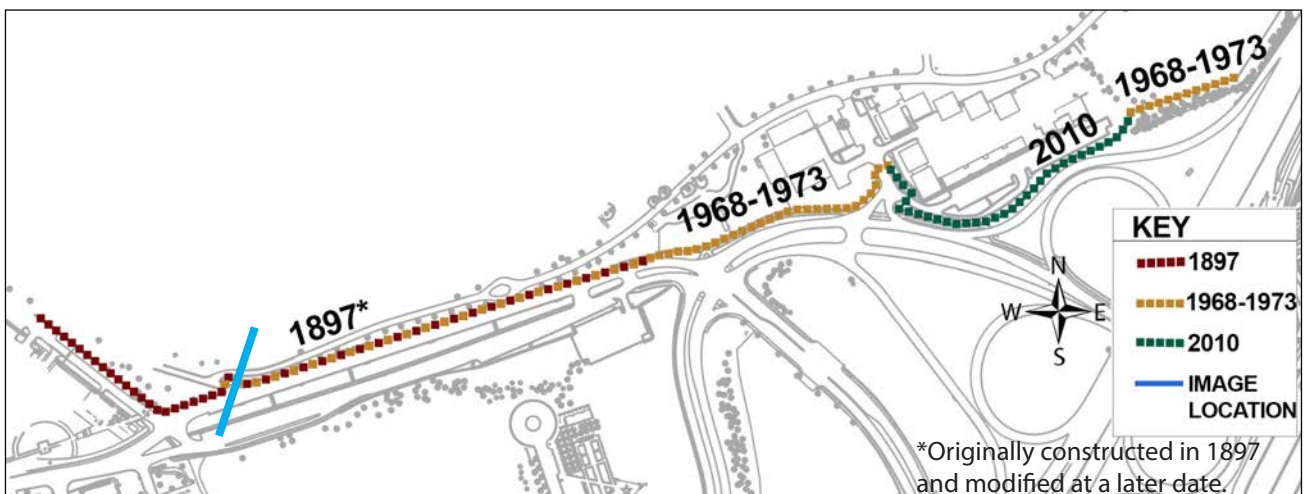

Arlington National Cemetery

Southern Expansion – Boundary Wall Evaluation

02

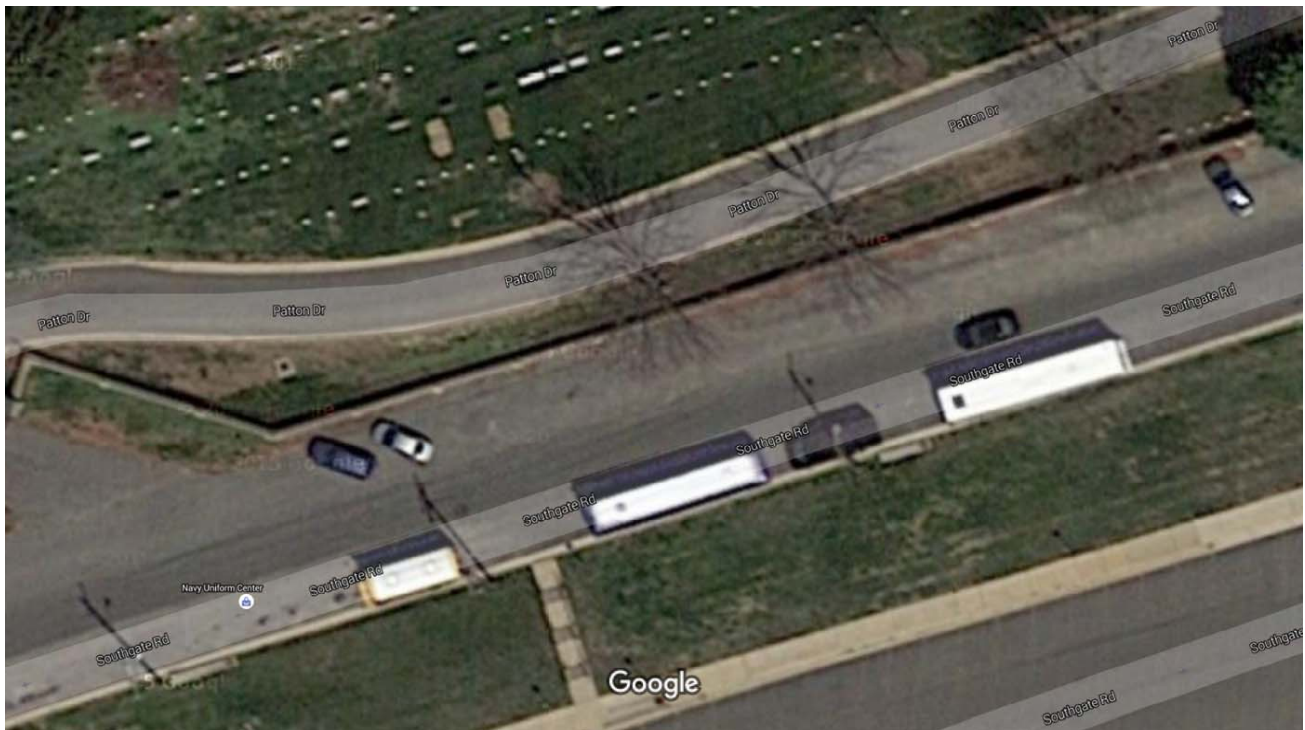

Section 02 Satellite View



Map data ©2015 Google 20 ft



Section 02 Outside



Section 02 Inside



Outside



Inside

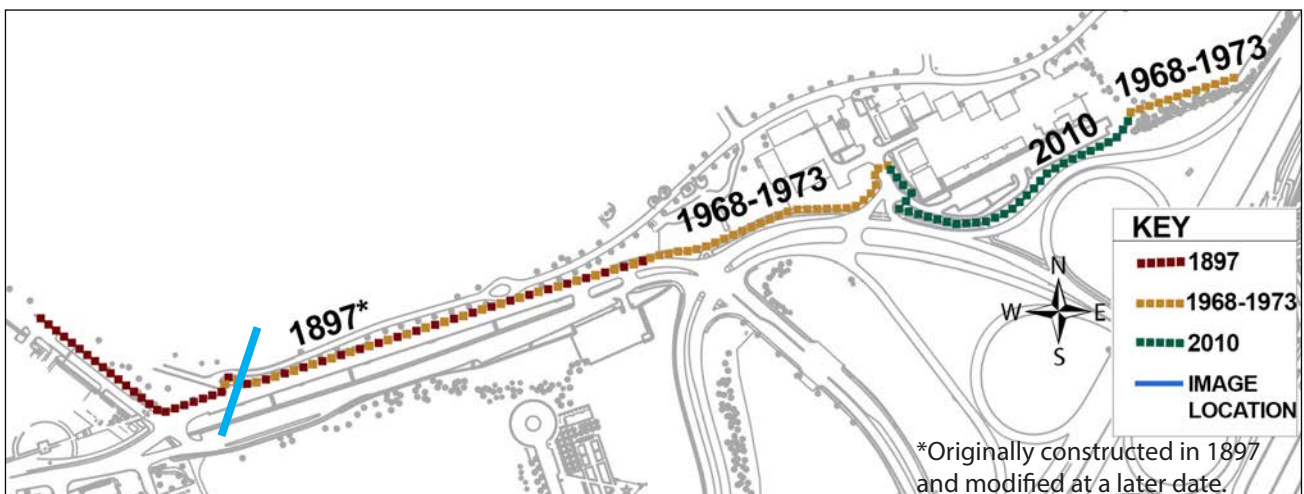



Outside



Inside

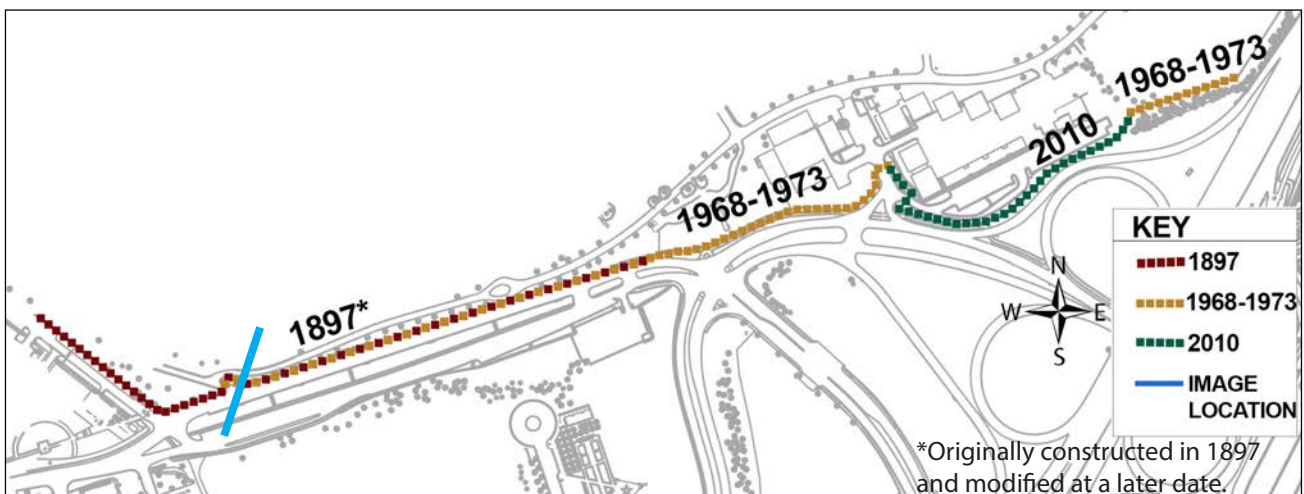



Outside



Inside

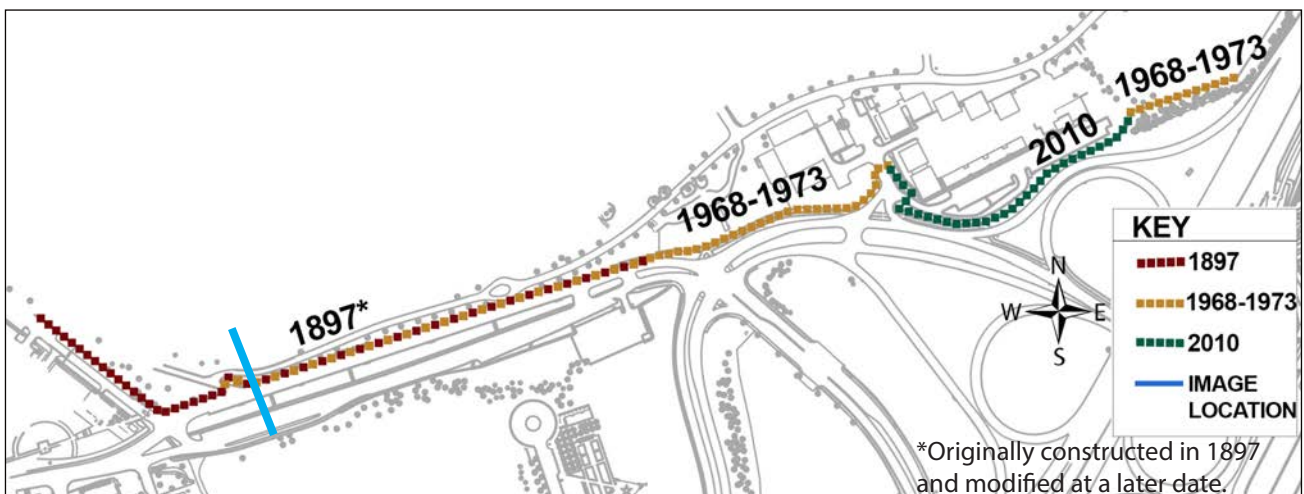



Outside



Inside

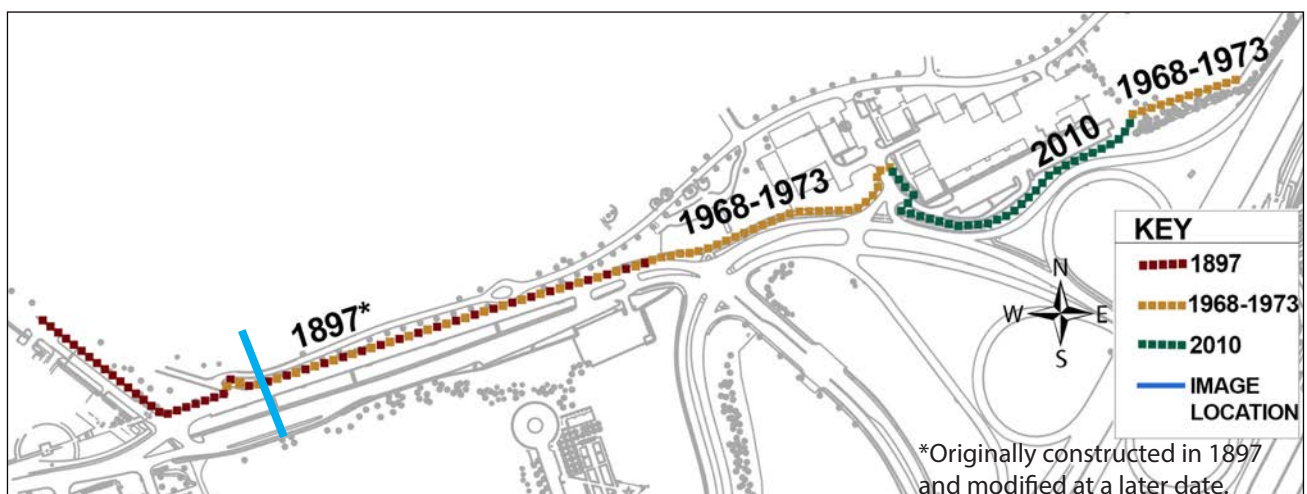



Outside



Inside

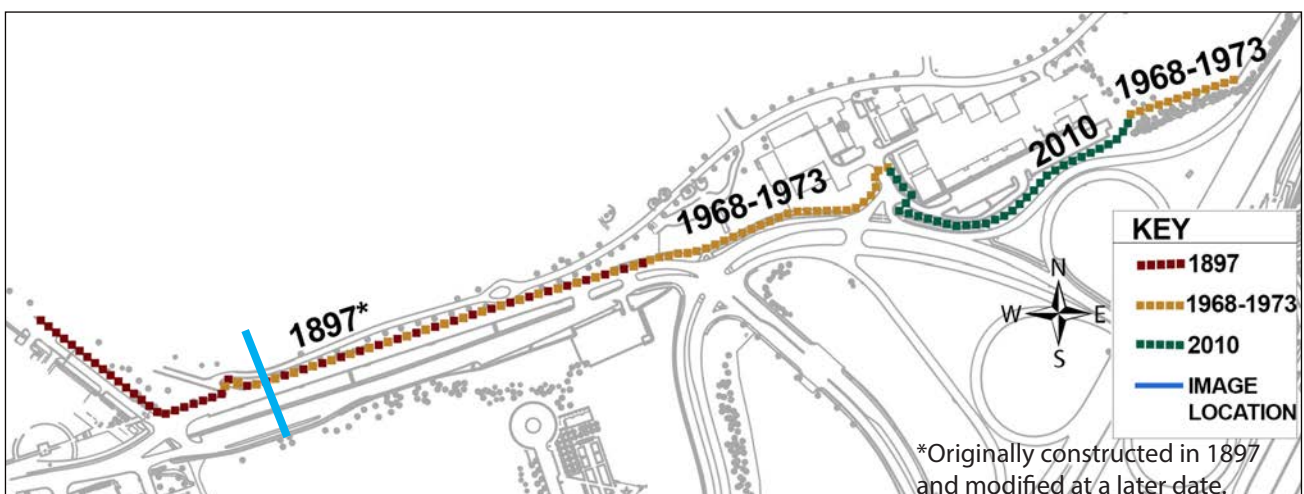



Outside



Inside

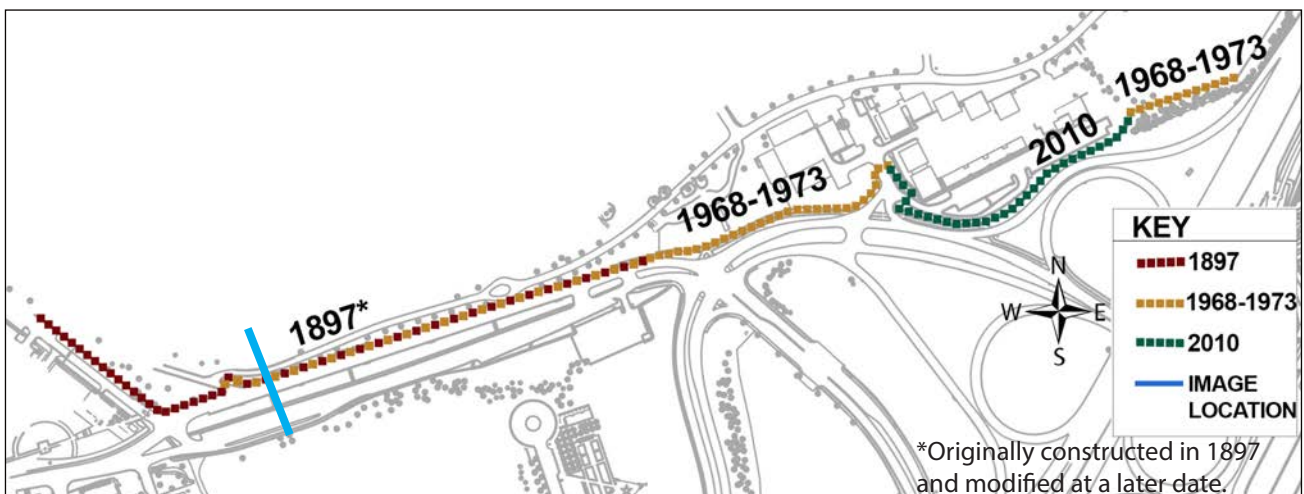



Outside



Inside

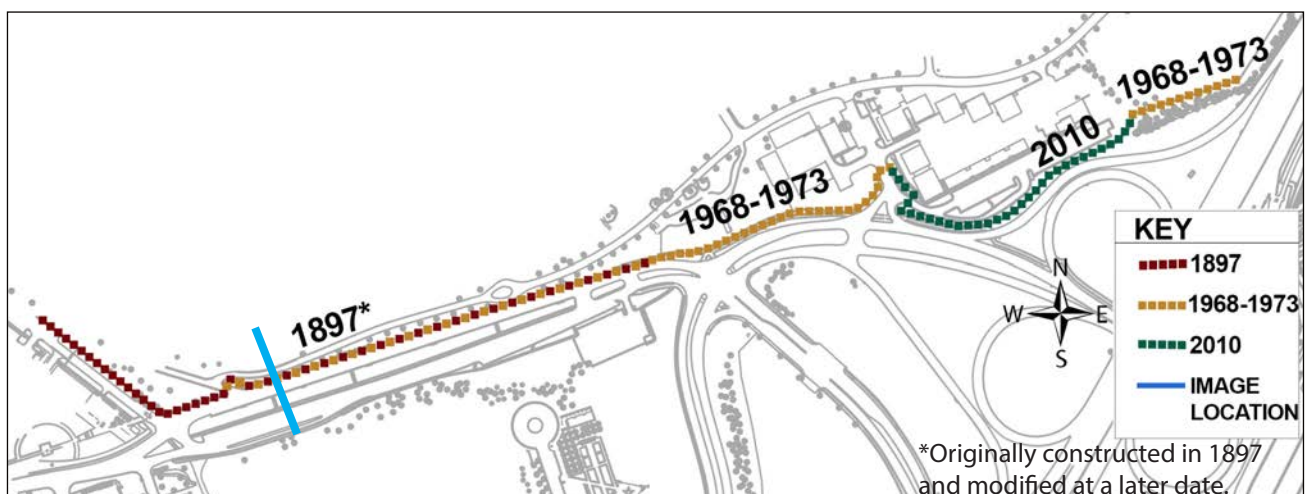



Outside



Inside

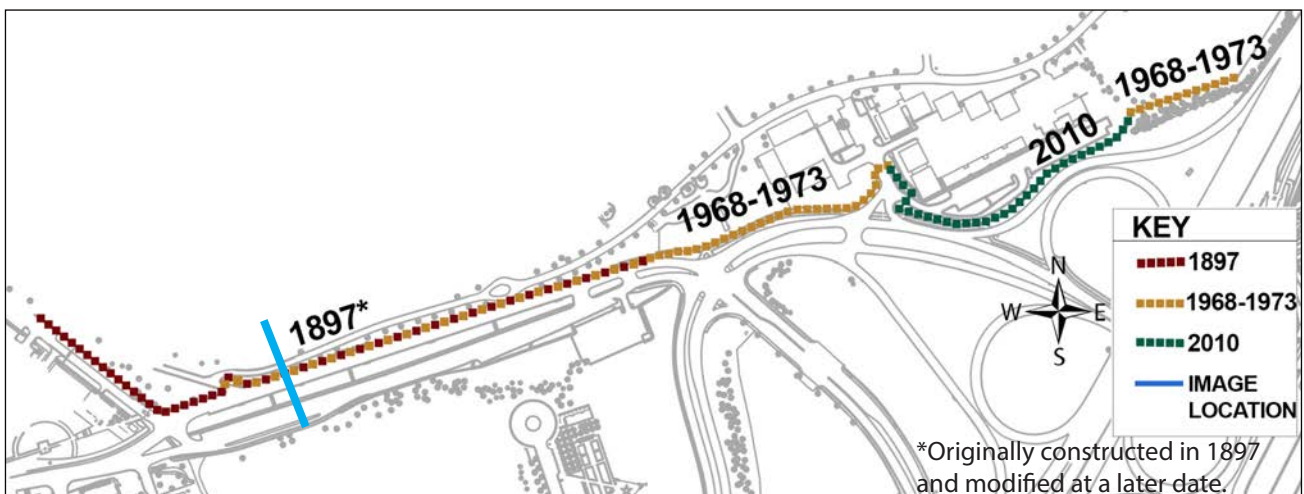



Outside



Inside

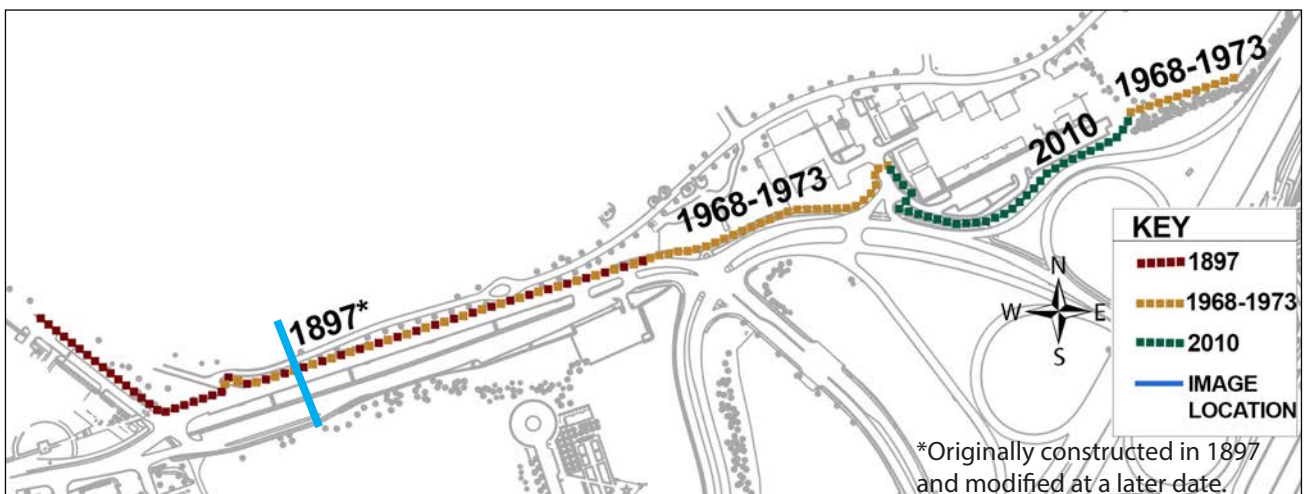



Outside



Inside

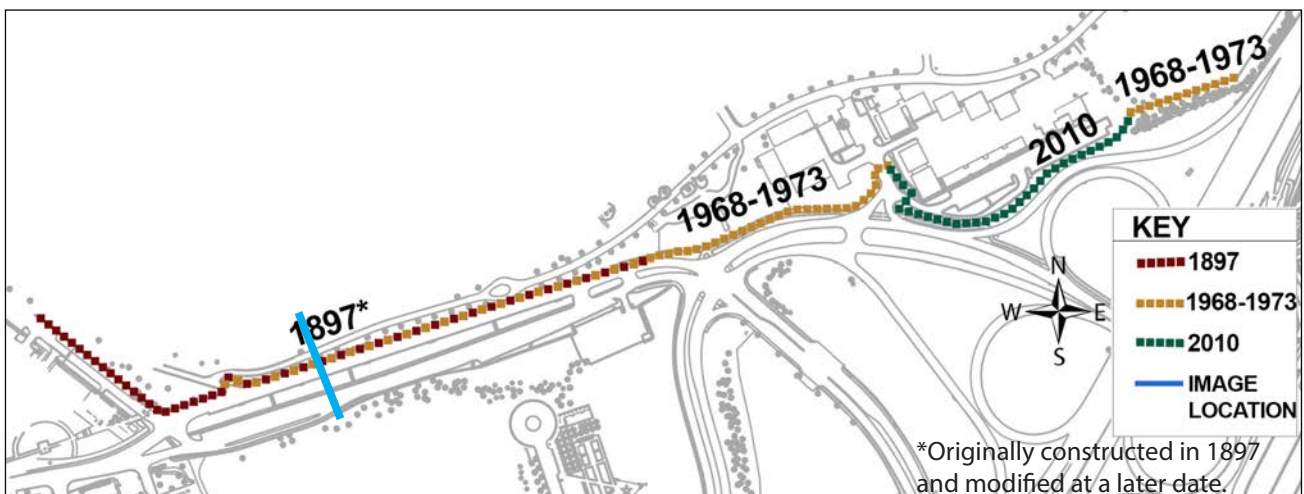



Outside



Inside

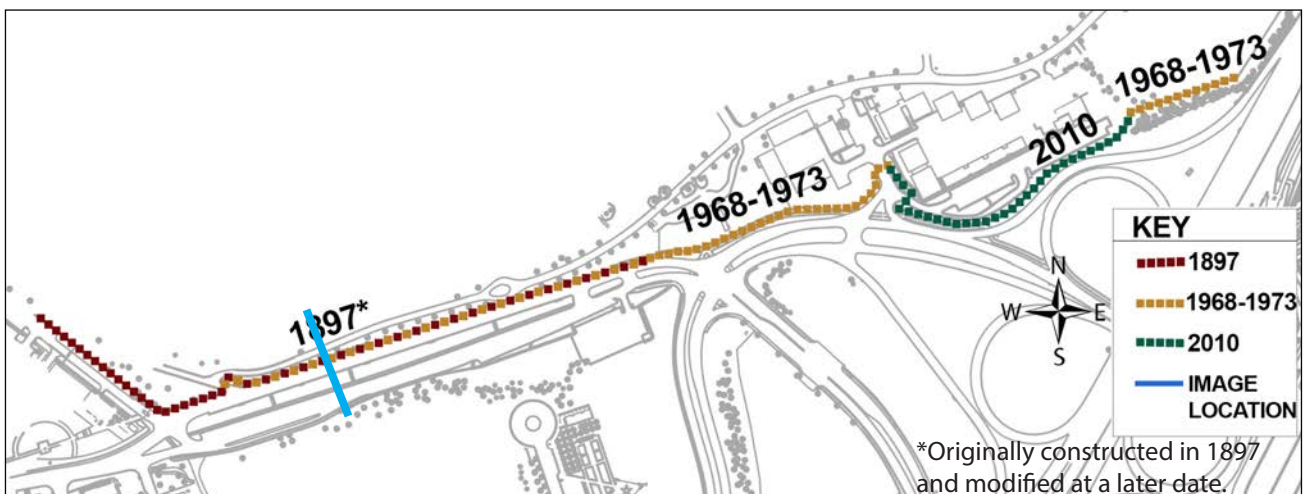



Outside



Inside

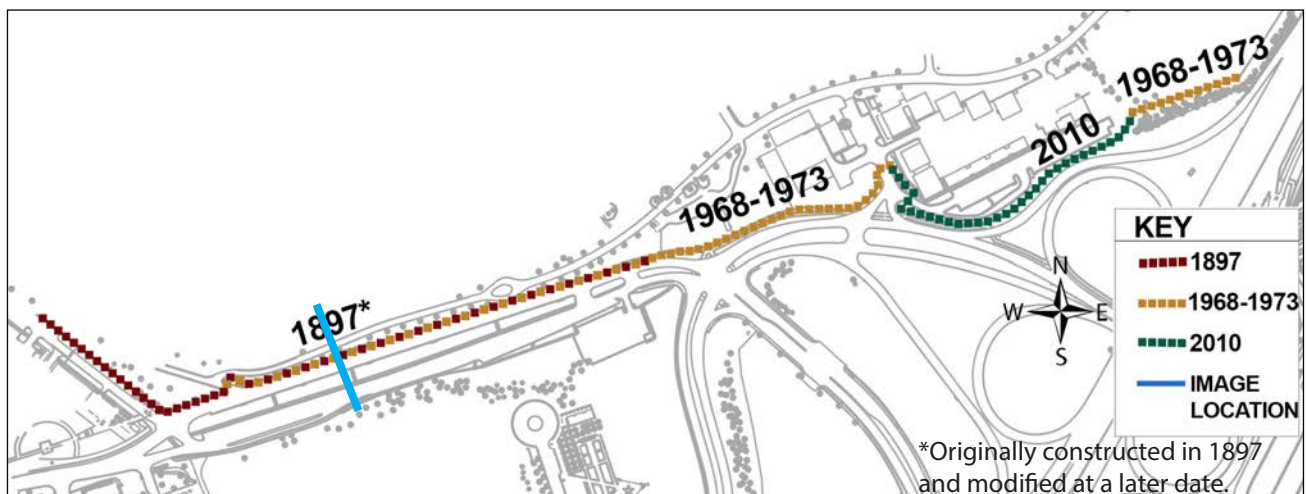

Arlington National Cemetery

Southern Expansion – Boundary Wall Evaluation

03

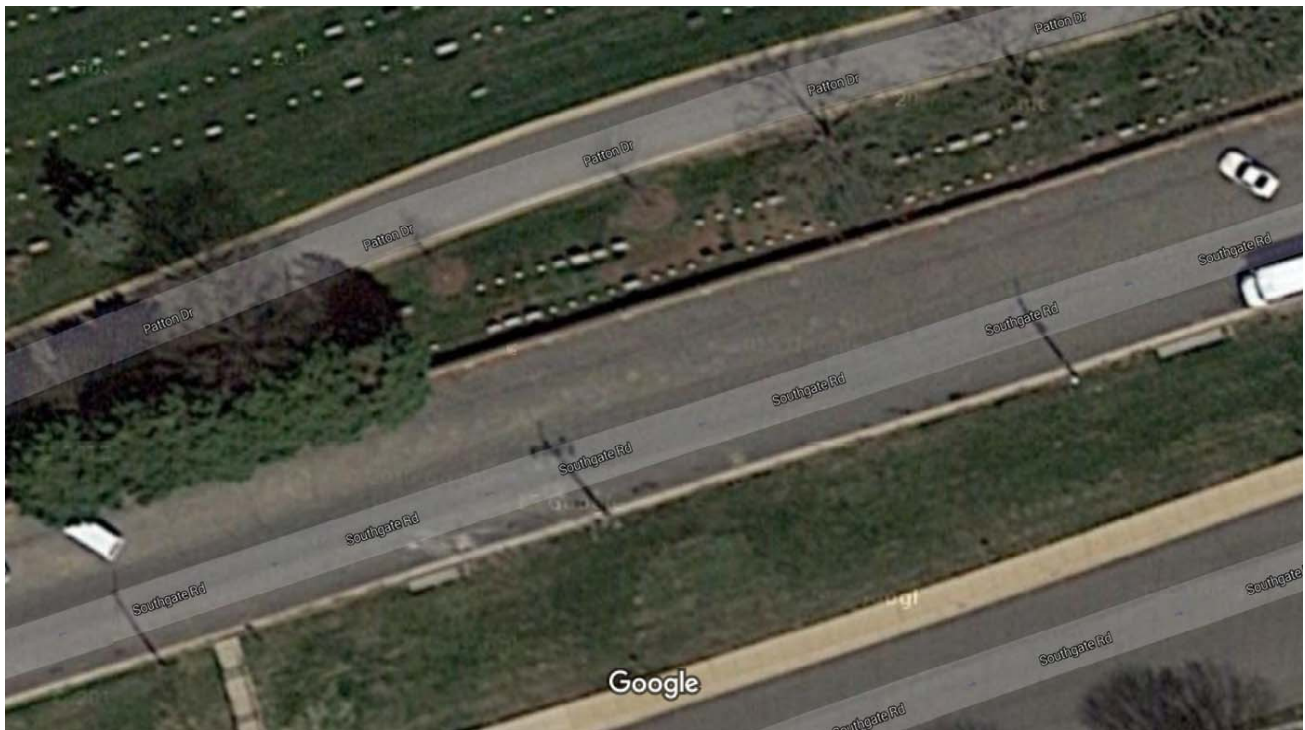

Section 03 Satellite View



Map data ©2015 Google 20 ft



Section 03 Outside



Section 03 Inside

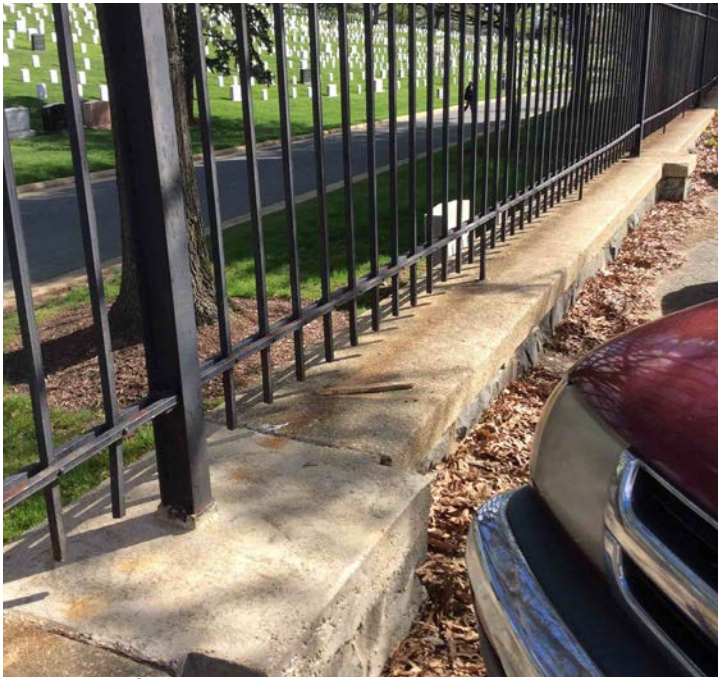

Outside



Inside

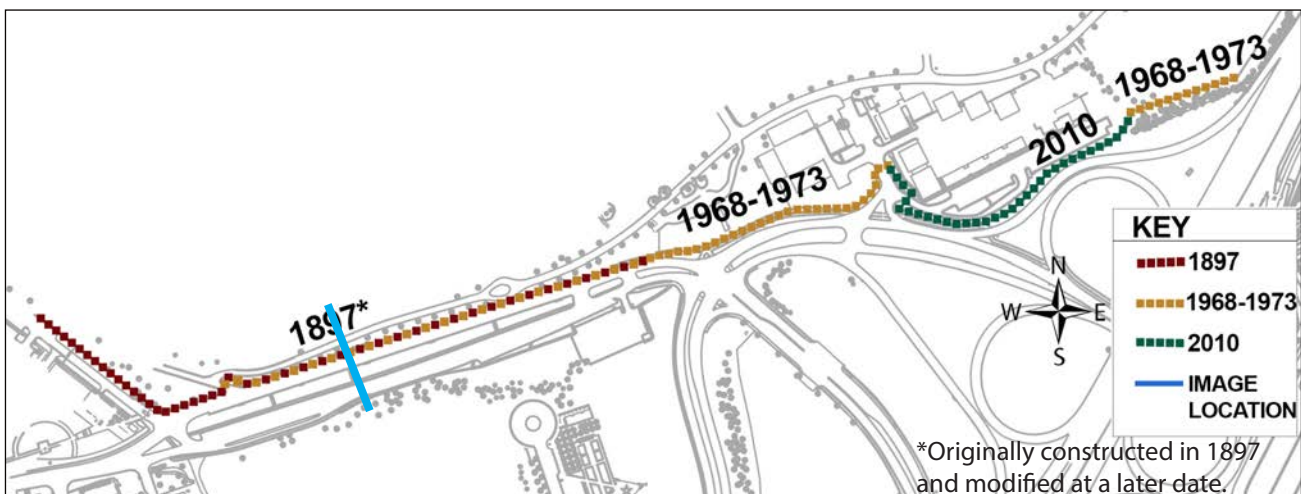



Outside



Inside

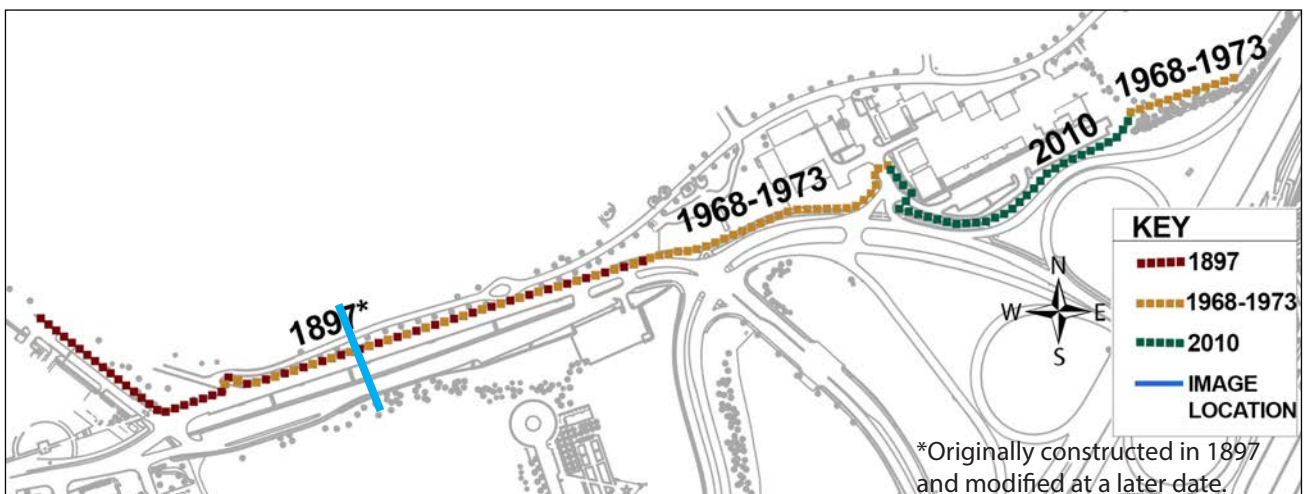



Outside



Inside

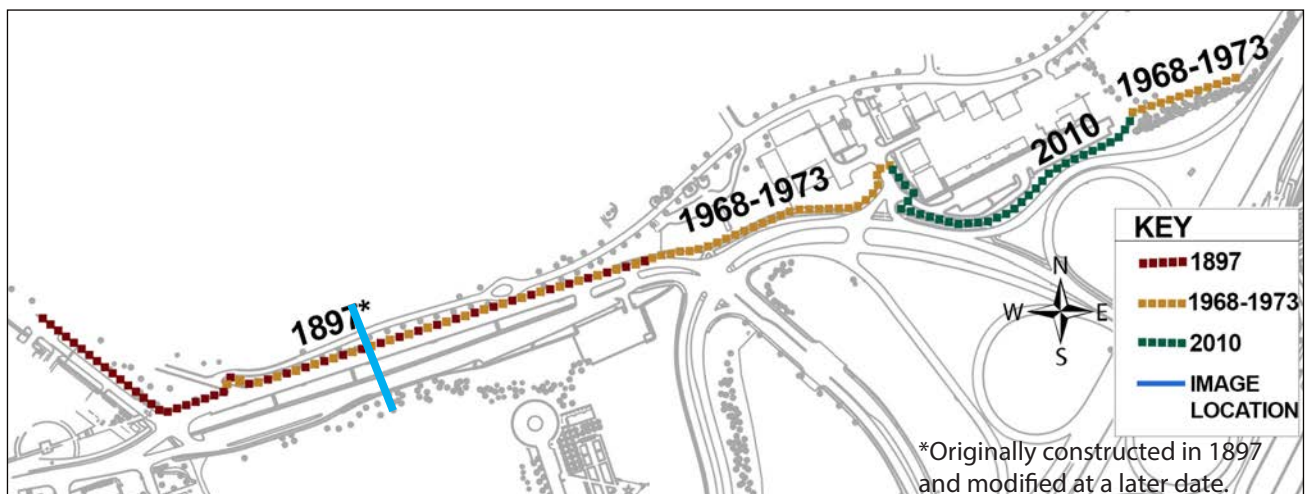

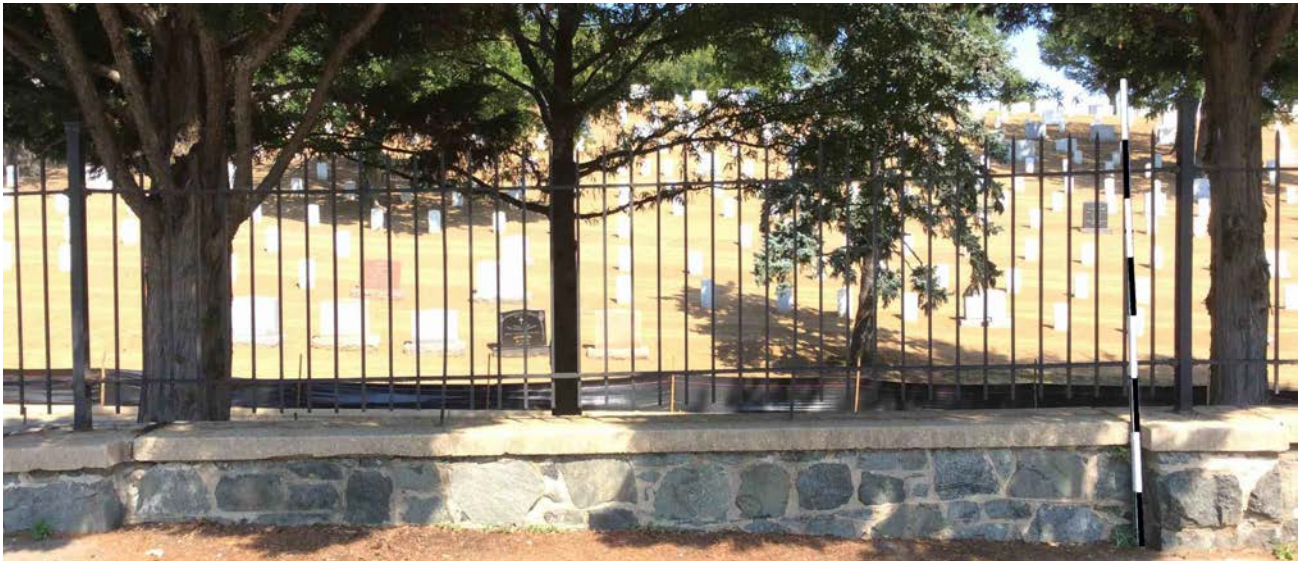

Outside



Inside

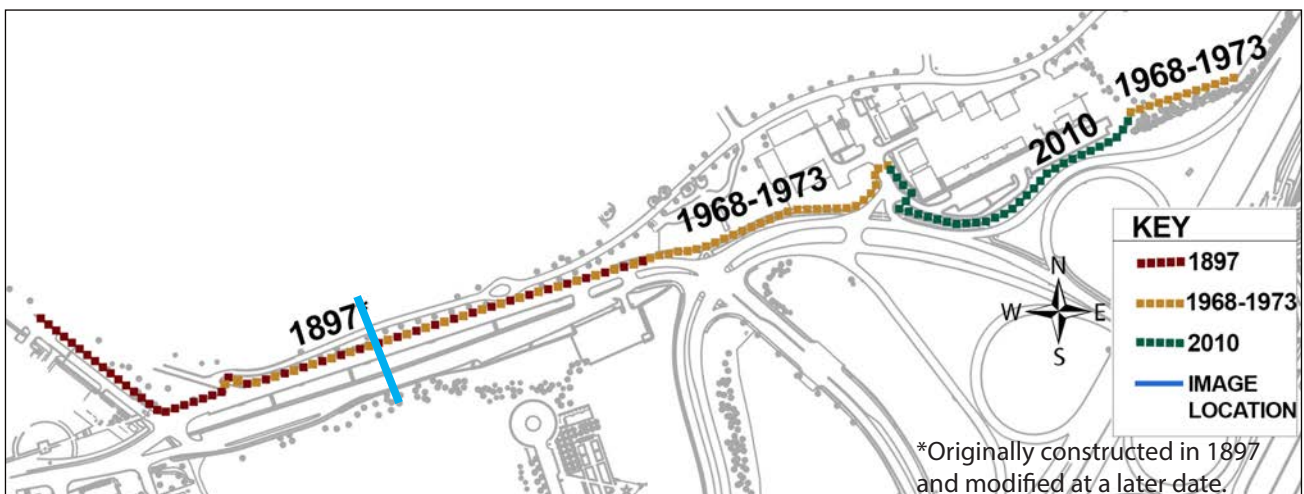

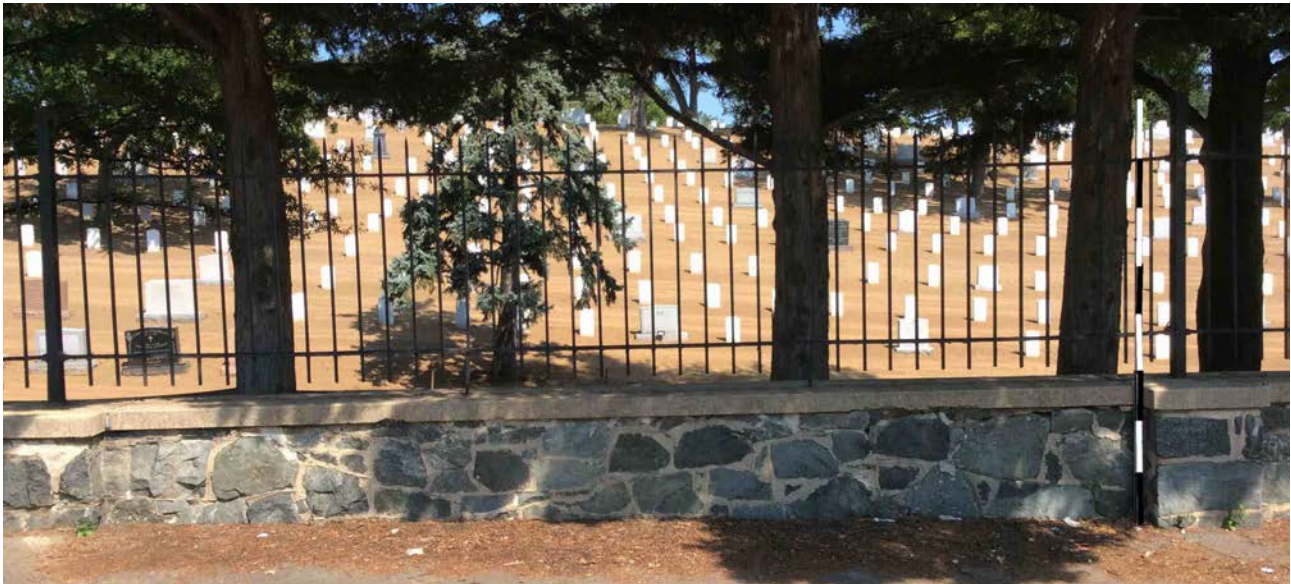

Outside



Inside

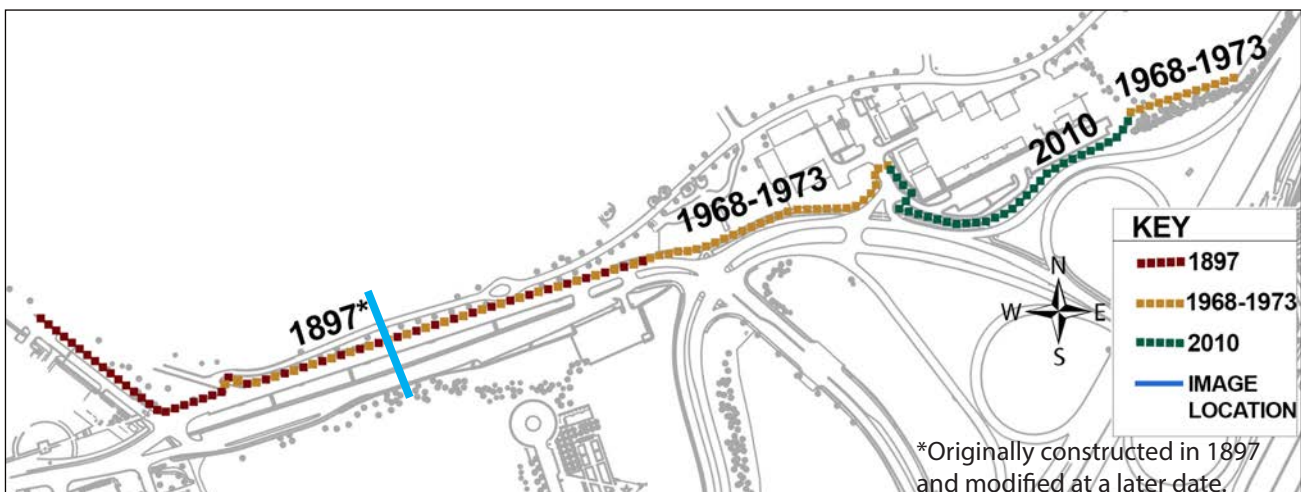



Outside



Inside

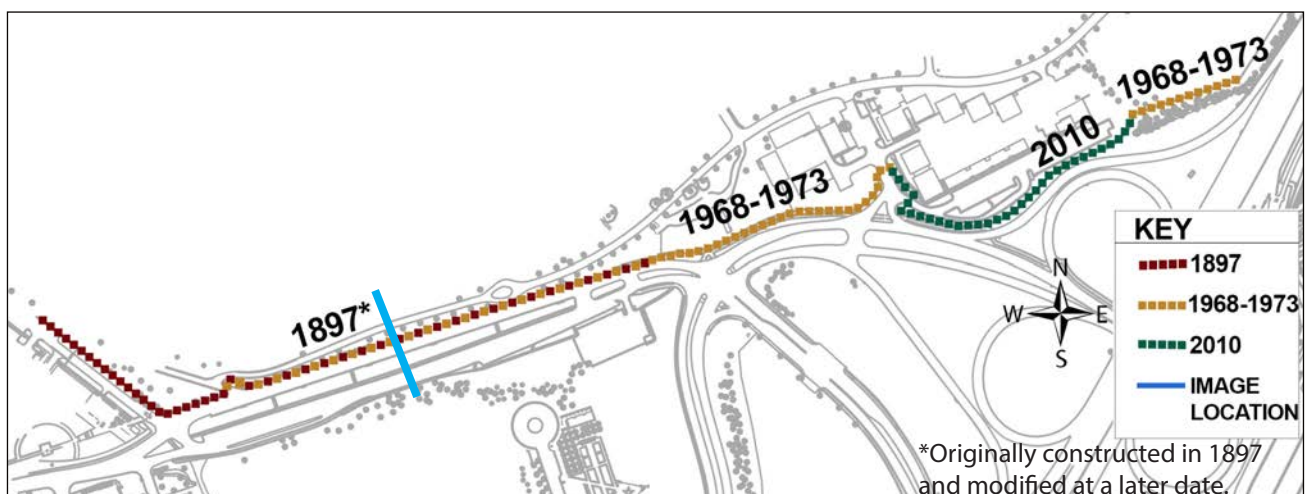



Outside



Inside

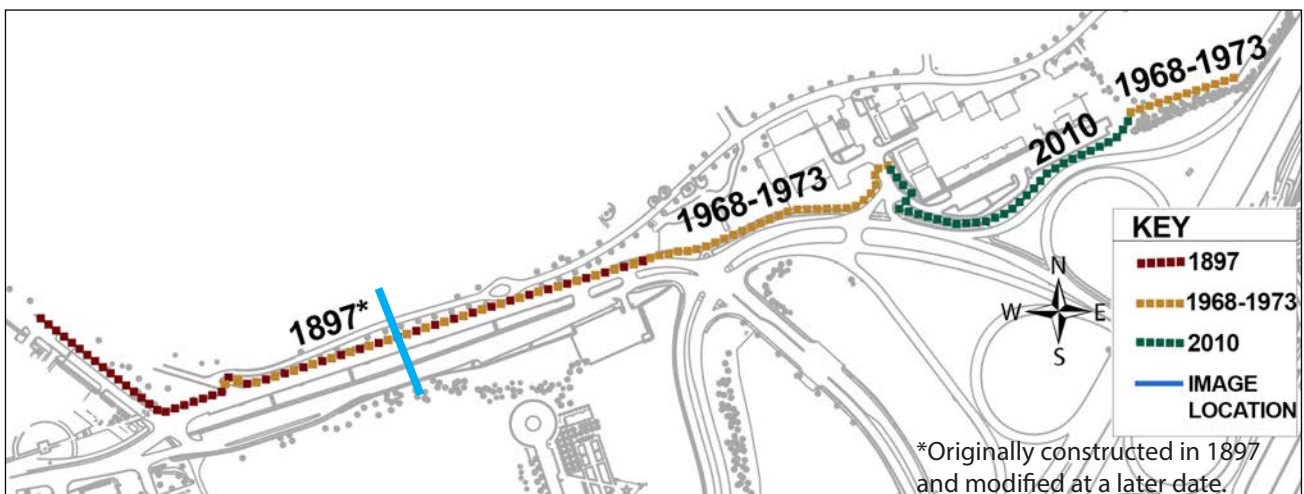

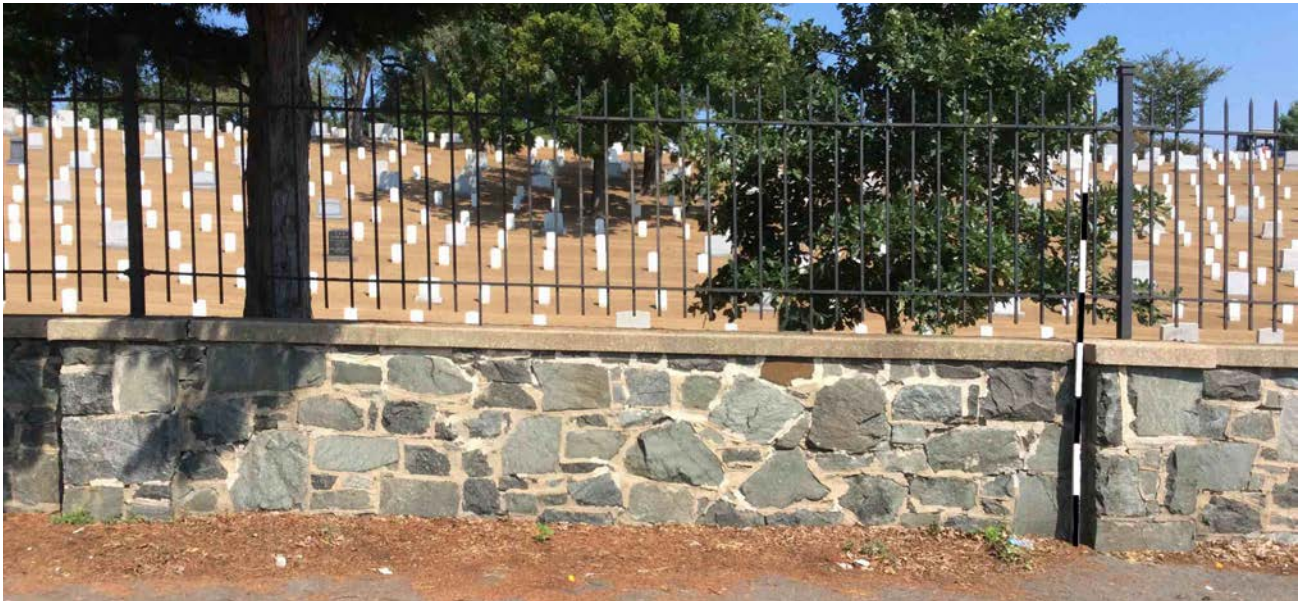

Outside



Inside

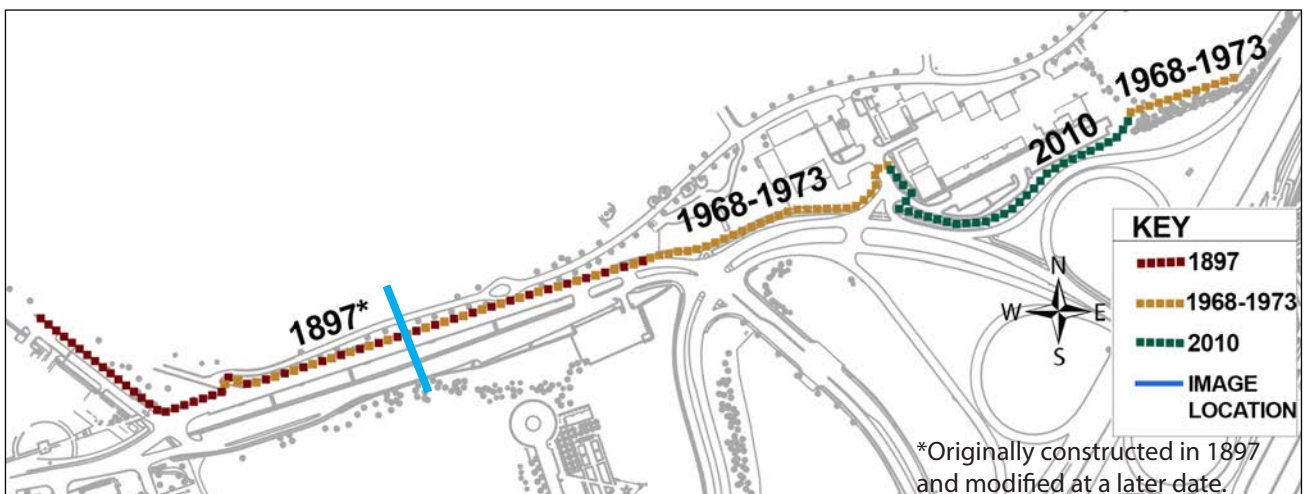



Outside



Inside

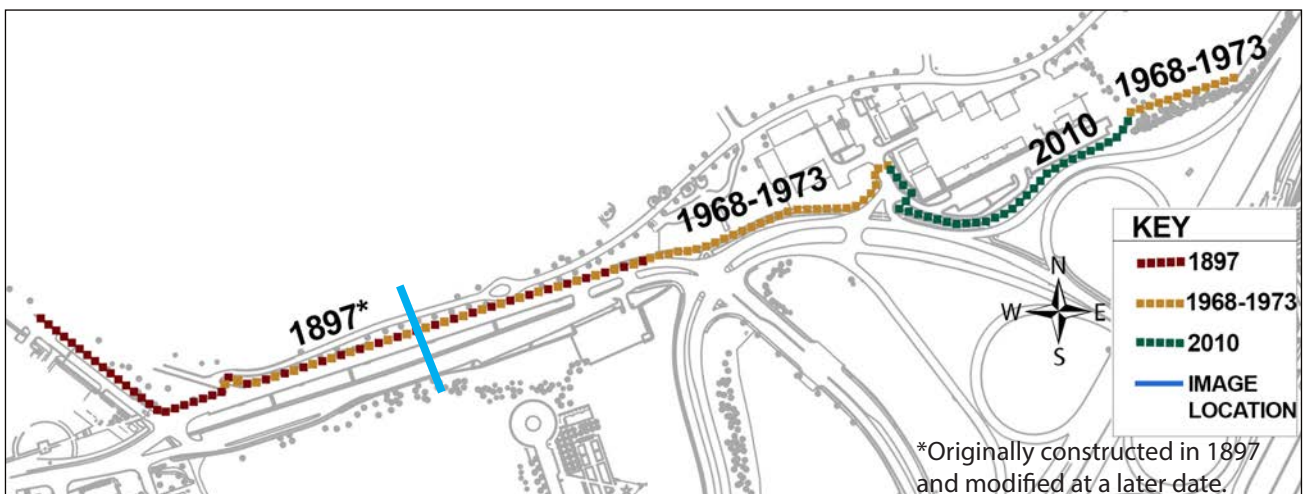



Outside



Inside

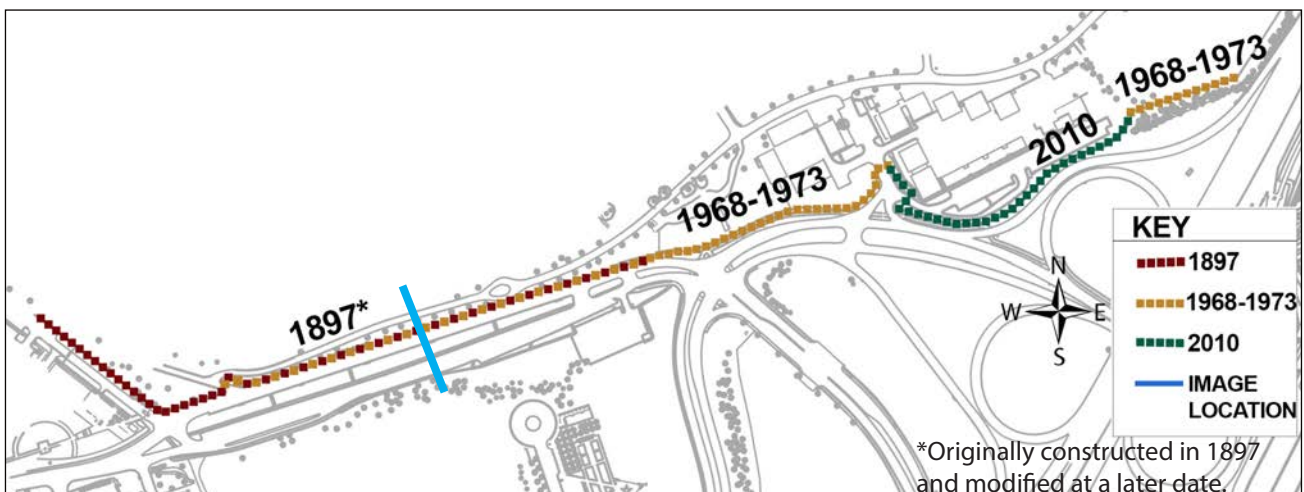



Outside



Inside

